

SISTRADÉ implements SisTrade® Print at Eurodois

Eurodois – Artes Gráficas, Lda, was founded in 1988, with the purpose of answering an even more demanding market in what comes to printing quality. In 1992, the need for modernisation and development took Eurodois to make important investments, such as the building of new premises and the purchase of technologically advanced equipments. Nowadays, Eurodois has at its disposal a 2000 square meters building, with the possibility to extend the premises to 4000 square meters. Relating to Information technologies, important investments are in order as well as the introduction of CTP. 60 people work in the manufacturing sector in 4 and 5 colour printers (format 50x70 and 70x100) and a complete finishing line. Being a certified company (ISO9002) and having to respond to the high quality standards, eurodois felt the need to acquire manufacture management software – SisTrade® Print. The features implemented in this project were: Estimates and Manufacturing modules.

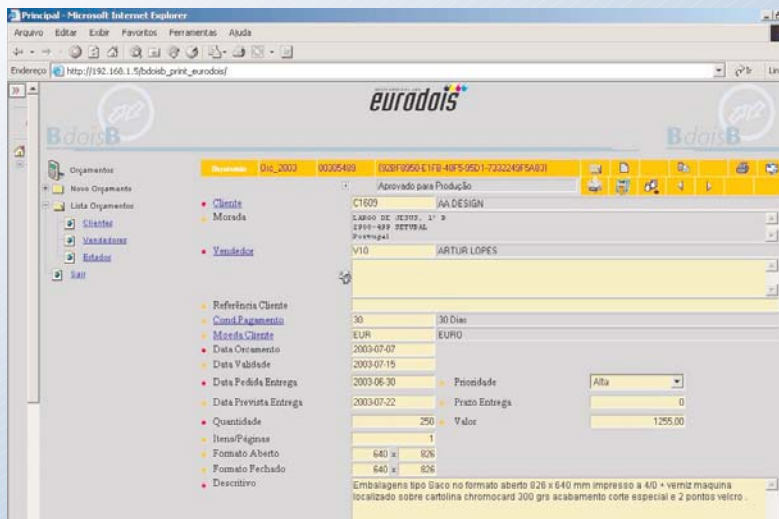

SISTRADÉ – Angulusridet Informática, S.A. is an IT company, disposing of an integrated management system for the Printing Industry known as SisTrade® Print. SisTrade® Print is a specific ERP for this industrial sector, based on the most recent Information Technologies, such as the access through Internet and the use of Microsoft SQL Server, and with features that go from Estimates to Industrial control and supervision, passing through eCommerce and stocks management.



Estimates

The acquisition of the Estimates module allows eurodois achieving its goals; quality and speed. With this tool, eurodois is able to create Estimates and answer to its customers in useful time. The customer or salesman is able to introduce the estimate's initial data, which will be used in the posterior calculation made by the Estimator. So, this becomes a simple, effective and fast process.

In SisTrade® Print, we find a workflow system for estimates approval. This approval may be only internal or interact with external entities through e-mail. Once the estimate is approved, the work is displayed in the Manufacturing Module.



Invoicing

The invoicing sub module allows Eurodois elaborating and printing the invoices and sales maps. Eurodois may invoice without indexation to any document or else invoice based on a manufacturing order. By elaborating an invoice, the application makes a summary where it can perform a few adjustments on final values. After invoicing, Eurodois issues the receipt based on payment. Through the sales diary feature, Eurodois is able to obtain a listing of all commercial documents issued. With or without VAT, turning possible to control every shipped and invoiced work. With the documents tracking, Eurodois will be able to control documents provenient from the sales module (estimates, shipping bills, invoices, etc.) and visualize the listing of a customer's manufacturing orders or estimates.

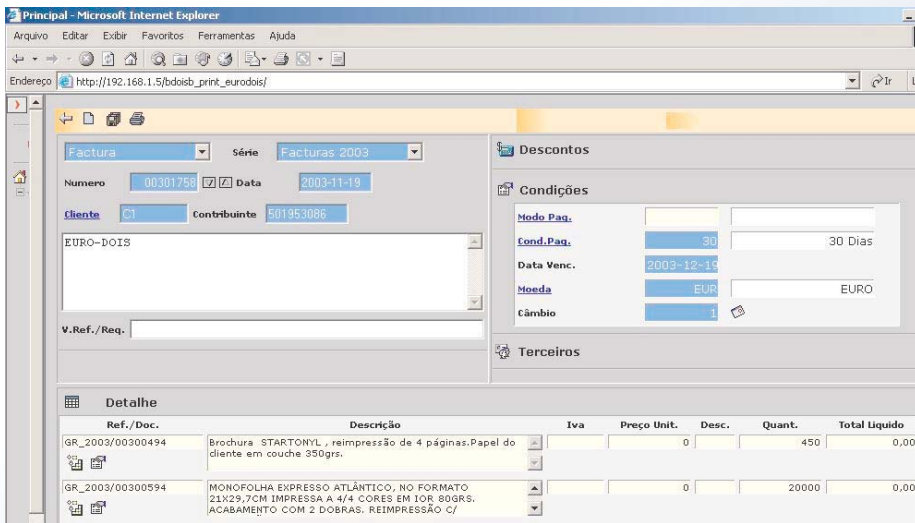

Manufacture

Through the manufacture module, Eurodois is able to accompany the whole manufacturing phase through the plant collection. The plant collection in real time is practically based in data collection, performed by the employees with the help of plant terminals. Sistrade has placed in the pre-print sector barcode readers and in Printing, plant terminals associated to bar code readers. This way, they are able to register information through bar code, namely manufacturing orders, identification of the employee at his workplace, stops, reasons for stopping, materials, machines, etc.

SisTrade® Print is a management and manufacturing control for Printing Industries, based in web interfaces.

